The Maids of Ardagh

traditional
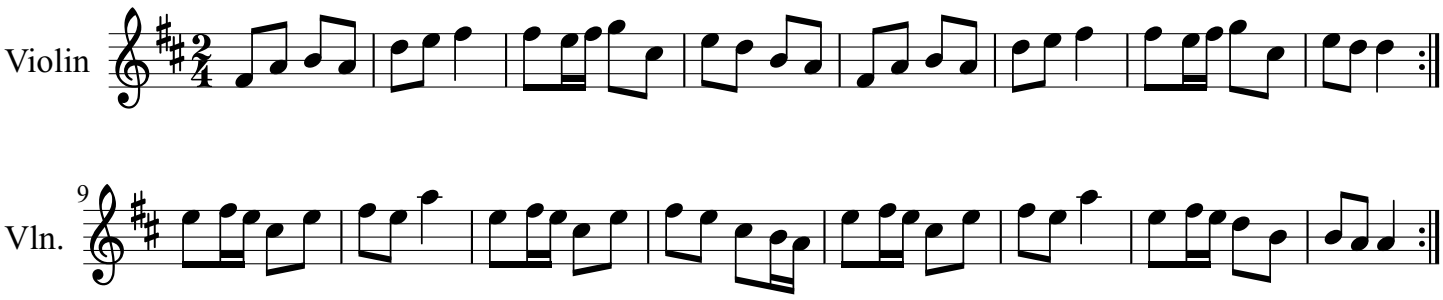
polka